

# **SOUTH EAST MARTS SALES NEWS**



*Auctioneers*

## **HAILSHAM'S HEADLINES**



*Auctioneers*

**OVER 2000 SHEEP  
COME TO HAILSHAM!**

**CULL SHEEP TO £211**

**PRIME HOGGETS TO £158**

**STORE HOGGETS TO £143**

**THURSDAY 8TH FEBRUARY 2024  
HAILSHAM MARKET**

**Market Street, HAILSHAM, Sussex. BN27 2AG**

**Tel:- 01323 844874**

**Mobile:- 07890 359622**

Roger Waters' Mobile 07860 663345 (Home 01273 832360)

**e-mail address ~ [info@southeastmarts.co.uk](mailto:info@southeastmarts.co.uk)**

**visit our web site ~ [www.southeastmarts.co.uk](http://www.southeastmarts.co.uk)**

# **NEXT SALE OF STORE CATTLE**

Monday 12th February 2024

*Present entries include-*

**35** Friesian and Friesian x steers, 15/18 months, TB4  
from **Ian Lockwood**

**16** Simmental x steers & heifers, 10 months  
*plus 2* British Blue x heifers, 18 months, TB4  
from **S & J Feakes**

**8** Charolais x steers & heifers, 18/24 months, TB4  
from **Graham Larwood**

**4** Purebred Aberdeen Angus steers & heifers, 13/16 months,  
TB4, outwintered from **K Booker**

**20** Simmental x, Limousin x steers & heifers, 20 months  
from **R Verity**

**6** Purebred Sussex steers, 23/24 months, TB4  
from **L Brash**

**19** Limousin x steers & heifers, 18/20 months  
from **SC West**

*...plus more*

## **East Sussex Farmers' Benevolent Fund**

*Registered Charity number 271188*



The Benevolent Fund was started in 1935 by a local farmer and its purpose is to support and help farmers and their dependents and those involved in the wider land based industries and their dependents. The fund is overseen by five trustees who are either local farmers or have a lifetime experience in the agricultural industries.

Assistance can vary and includes one-off grants, business support, and longer term support for those who might be unable to work due to illness or disability. The fund can also assist those entering land-based education and can contribute to the finance of relevant CPD in order to further land-based careers. If you feel that we can help or you are aware of someone who might benefit from support then please contact the Honorary

Secretary of the Benevolent Fund:

**Des Lambert on (07912) 464746 or (01273) 890841**

# Site required

For relocation of an exiting plant nursery business  
supplying to the general public  
East or West Sussex considered  
Must be near main road for access  
Mains Water supply for irrigation  
Minimum area 17,000ms / half acre For poly tunnels etc

Call Dan sutton 07772868645

Email Suttonnursery@gmail.com

## **Farm Worker Position Available at Passmore Coombes**

On a mixed downland farm  
Work includes sheep, cattle and arable  
Experience is an advantage but not essential  
Good rates of pay

Please call Andrew on 07760 557909

## **JACK RUSSEL DOG PUPS**

8 weeks old, microchipped,  
wormed and docked  
Available now - Partdridge  
Green

## **COLLIE PUPS**

**5 DOGS 4 BITCHES**  
**READY APRIL**  
**07748 921232**  
**07810 502584**

## **Relief Milker**

Relief milker required 2 days per fortnight and maybe some holiday cover  
for 240 cow autumn block calving herd in Berwick.

Duties include milking and some scraping. 24/24 rapid exit parlour.  
Some experience required but training given to the right applicant.

Email: rrossifarm@gmail.com or tel: 01323 811267

# HAILSHAM MARKET - PRIMESTOCK DAY

## PRIME STOCK – WEDNESDAY 7TH FEBRUARY

### PRIME CATTLE (5) *Auctioneer: Roger Waters*

Five quality prime, homebred cattle on offer. **Mark Hagues and family** offer Simmental x Sussex steers and heifer - the heaviest changing hands at **£1938** and **£1928** per head and 276p per kg. **Waters Partnership** have a medium weight Simmental x heifer at 279p per kg.

### CULL CATTLE (2) *Auctioneer: Roger Waters*

**J W Steele & Son's** young Hereford x slips to 149p per kg and **£871.65** per head. All very satisfactory.

### CALVES (0) *Auctioneer: Roger Waters*

No calves on offer this week.

**Plenty entered for next week Wednesday 14th February 2024** - Fourteen British Blue x bulls and heifers, 3-7 weeks. Eight Aberdeen Angus x, British Blue x bulls and heifers. Five British Friesian and Hereford x bulls and heifers.

### PIGS (11) *Auctioneer: Alex Moss*

Yet again Hailsham does the business! **Mr Green** from Robertsbridge brings an outstanding consignment of quality crossbred pigs (Pietrain, Large White, Hampshire and Landrace) - and what a credit to him - with length and conformation, all bring plenty of merit topping the day with **£162.80** (thrice) at 148p per kg and boars at 135p per kg, **£144.45** (twice). Well done Mr Green. Four more pigs will attend in a fortnight. Also in the store section, six nice Saddleback x from **Buds Farm** topping at **£30** each. Six more entered in a fortnight's time.

**Entered for next week** - Mr Brooker returns with three Landrace selling at 11.15 sharp

*Please let us know what you have so we can notify our prospective buyers in advance.*



George Maskell  
Funeral on Monday 19th February  
12:00 at Wealden Crematorium, Horam  
No flowers, donations welcome to Chestnut Tree House

# HAILSHAM MARKET - PRIMESTOCK DAY

## ***SHEEP – 2032***

*A big day at Hailsham with nearly 2,000 sheep on offer and a serious trade. The faithful were very well rewarded at Hailsham today. In Italy it is reported that 2,000 tractors, driven by angry farmers, will go to Rome to protest over taxes and environmental rules. In the UK a clinical study reported that those who take Viagra are 18% less likely to get Alzheimer's disease.*

### **PRIME HOGGETS (731) Auctioneer: Nick Young Overall average 308p**

The prices achieved tell the tale! **Bunghurst Farm**, Eridge led the way at **£158**, attended by **Hugh Allen £157** and **£155 (twice)**. Great competition from first to last. In the price per kilo stakes, **A J Skinner & Son, Beckley 358p; John (Chadders) Chadwick 347p.**

**Leading prices:** Bunghurst Farm Ltd £158, HG Allen & Son £157, £155 (twice), £147 (twice), V Barker £150, RL Pack £149, Plumpton College £146, M Naylor £144

**Leading prices per kilo:** AJ Skinner & Son 358p, 332p, 323p, JW Chadwick 347p 347p, EJ Day (Penshurst) Ltd 334p, 320p, Luke Curtis 332p, FW & MJ Akehurst 326p, A Wood & Son 323p, RL Pack 318p

### **STORE SHEEP (772) Auctioneer: Nick Young**

An amazing entry. Again, the prices revealed hereunder portray the strength and depth of the Hailsham store trade. As the finished price of hoggets improves, so does the store price with many seeking to cash in on the Easter and festival trade in March and April respectively. **G Bennett £143; J C H Garner £134.**

**Leading prices:** G Bennett £143, JCH Garner £134, P Bamsey £131, FG Coles £130, DJ Cole £130, CA Fountain & S Sewell £129, £118, Dr SWC Winchester £128, G Baldock £126, £119

### **CULL EWES & RAMS (467) Auctioneer: Nick Young**

A "proper job" of an entry. Trade was sublime but only for the best sorts. The ultra plain and infirm are extremely difficult to place. Top honours to **Nick and Sarah Pile** with their superb Texels at **£211**. In the remaining ewe stakes **Mark Wickens** does best business at **£135** followed by **P Bamsey £131; A Jarrett £128.**

**Leading prices:** NJ & SM Pile £211, MK Wickens £135, £124, P Bamsey £131, A Jarrett £128, JH & PM Playfoot £128, Jamie's Farm £125, R Russell £124, SB & RA Sewell £121, Langrish Farmers £120

### **BREEDING SHEEP (8) Auctioneer: Nick Young**

Too few to judge. Crossbreds **£82** per head

***ENTERED FOR NEXT WEEK - 5 in-lamb Texel x shearlings scanned singles, 6 Herdwick in-lamb shearlings scanned twins/triplets, 6 Texel x ewelambs***

*Please let us know exactly what you have to help us to make the best price of your stock. For up-to-date marketing advice please call the sheep hotline 01323 844874 or the mobile 07890 359622 today. We want your sheep at Hailsham!*



**K&T**  
FOOTWEAR



07715 035 131

[www.dealerboots.co.uk](http://www.dealerboots.co.uk)

LEADING  
FOOTWEAR  
SUPPLIERS  
EST. 1962.



[info@kandtfootwear.co.uk](mailto:info@kandtfootwear.co.uk)



[www.kandtfootwear.co.uk](http://www.kandtfootwear.co.uk)



## Competitive Direct Drilling Service

Using our proven Simtech Aitchison direct drill we seed into all surfaces - grasses, clovers, brassicas, cereals, pulses, maize and all mixtures. The unique T-slot boot allows a perfect environment for the seeds to germinate, along its 3m sowing width with 20 rows (15cm). This method saves time and money compared with more traditional re-seeding methods, but is also capable of stitching and rejuvenating existing crops.

Undertaking  
all CSS  
crop options

RTK  
Accuracy



Town Place Farm, Haywards Heath

Tel: 01825 790341 Mob: 07970 621832 Email: [Charlie@townplacefarm.co.uk](mailto:Charlie@townplacefarm.co.uk)



AGRICULTURAL & INDUSTRIAL  
**STEEL FRAMED  
BUILDINGS**  
SUPPLIED & ERECTED



Daniel Hunter-Evans

07951 438793

[daniel@sussexsteelconstruction.co.uk](mailto:daniel@sussexsteelconstruction.co.uk)

[www.sussexsteelconstruction.co.uk](http://www.sussexsteelconstruction.co.uk)





## Planning | Project Management Procurement Services

We offer a fixed price  
28 day Agricultural Prior  
Notification Application  
including:

- Ordnance Survey Mapping
- Design Drawings
- Application
- Local Council Fees



Front Elevation

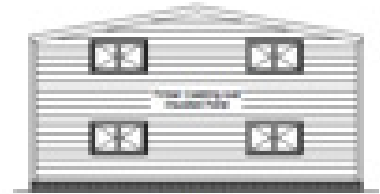

Left Elevation

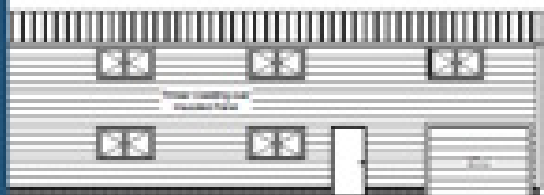

Right Elevation

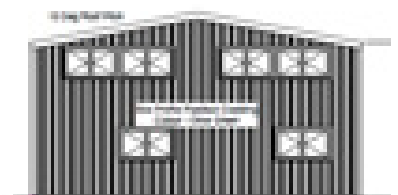

Rear Elevation

For more information or to arrange a site visit call or email:  
[Nick@nfieldprojects.co.uk](mailto:Nick@nfieldprojects.co.uk) | 07738 703498



# GRAHAM LONG

## STEEL CONSTRUCTION LTD

FOR ALL YOUR AGRICULTURAL BUILDING NEEDS



**TEL: 01435 865370 MOB: 07795 226296**  
**[graham@glconstruction.co.uk](mailto:graham@glconstruction.co.uk)**





## FARMLAND WANTED

ANY AREA

**01435 865077**

Email: [nickyoun@watsonsestates.co.uk](mailto:nickyoun@watsonsestates.co.uk)

## Farm insurance, the way it should be

We're a family-run business and pride ourselves on forging long term relationships with our farming and agricultural clients. Covering the South East, South West and Midlands, we deliver an extensive range of farm, agri business and equine policies tailored to you.

[www.county-insurance.co.uk/farms](http://www.county-insurance.co.uk/farms)

Farm & Equine **01865 844985**

General **01865 842084**

 Follow us **@County\_Farm**

